

DAKOTA ELECTRIC DUAL SOCKET

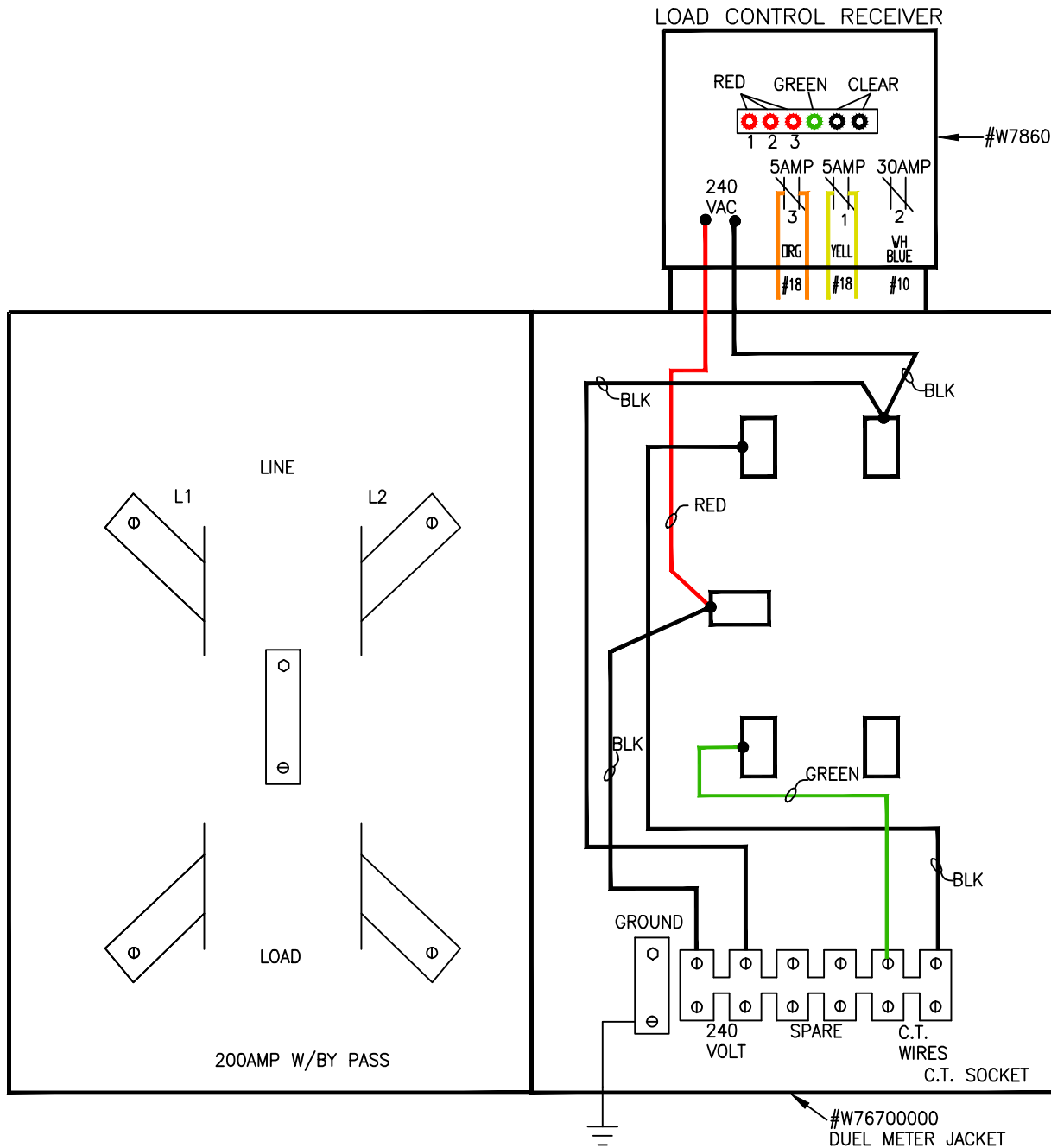

CALL DEA ENERGY SERVICES
AFTER WIRING IS COMPLETED TO
SCHEDULE METER INSTALLATION

NOTES:

1. ALL WIRING SHALL MEET THE REQUIREMENTS OF THE NATIONAL ELECTRICAL CODE. (NEC)

DAKOTA ELECTRIC ASSOCIATION		
GUIDE DRAWING		METER-DUAL SOCKET
<small>THIS DRAWING WAS DEVELOPED FOR A TYPICAL INSTALLATION AND MAY NOT BE APPLICABLE TO ALL INSTALLATIONS CONSULT AN EXPERT FOR FINAL INSTALLATION DESIGN</small>		CLASS 1 / DIV 1-8
OWNER	ENG. MANAGER	NO.
DATE	04/15/12	DIA-57